VISIT…

LANZAROTE Caliente.COM

GOTTA GO MY OWN WAY

Words and Music by ADAM WATTS
and ANDY DODD

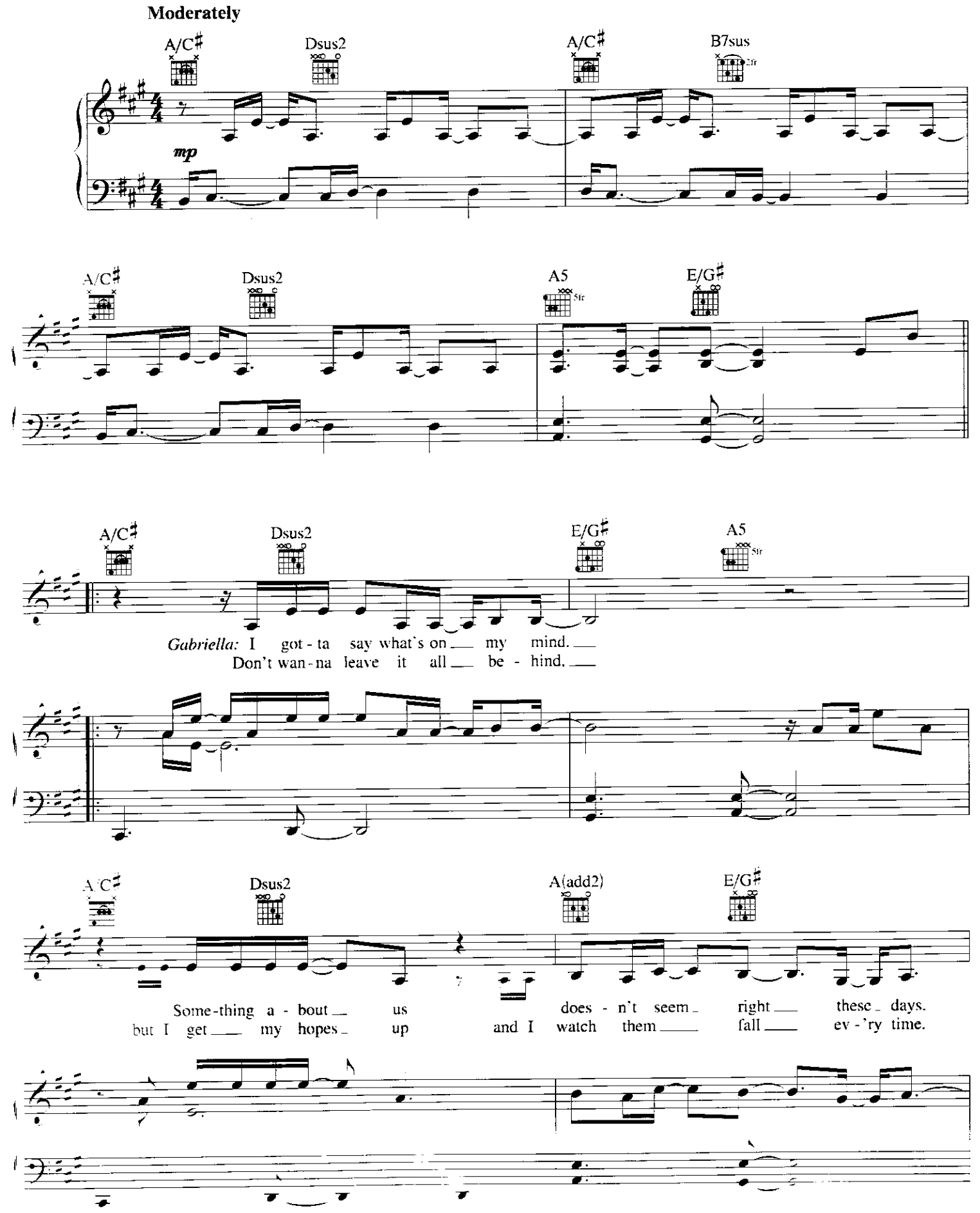

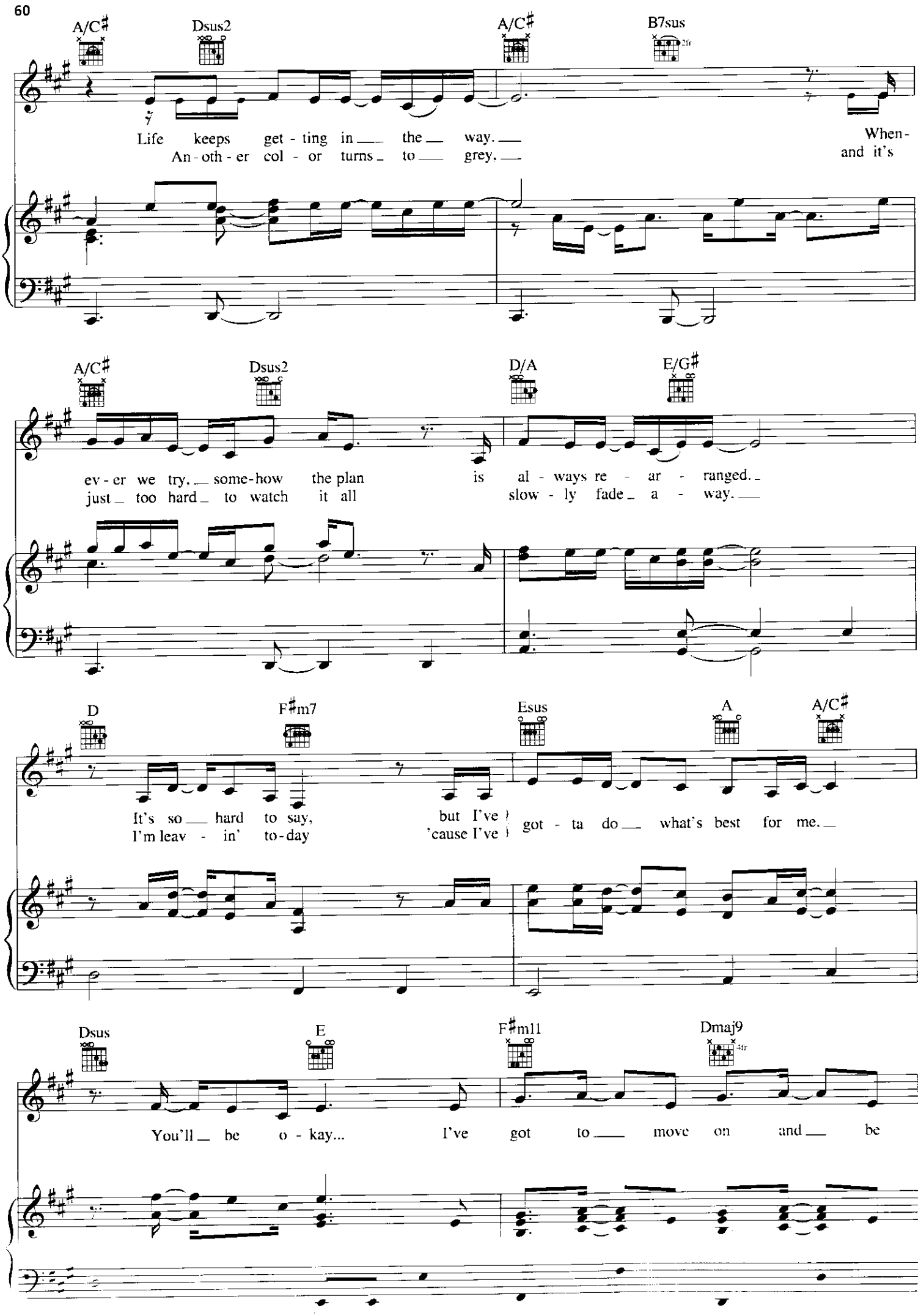
A/C♯
Dsus2
A/C♯
B7sus
Life keeps get - ting in the way.
An - oth - er col - or turns to grey.
When-
and it's
A/C♯
Dsus2
D/A
E/G♯
ev - er we try. some-how the plan is al - ways re - ar - ranged.
just too hard to watch it all slow - ly fade a - way.
D
F♯m7
Esus
A
A/C♯
It's so hard to say, but I've
I'm leav - in' to-day 'cause I've
got - ta do what's best for me.
Dsus
E
F♯m11
Dmaj9
You'll be o - kay... I've got to move on and be

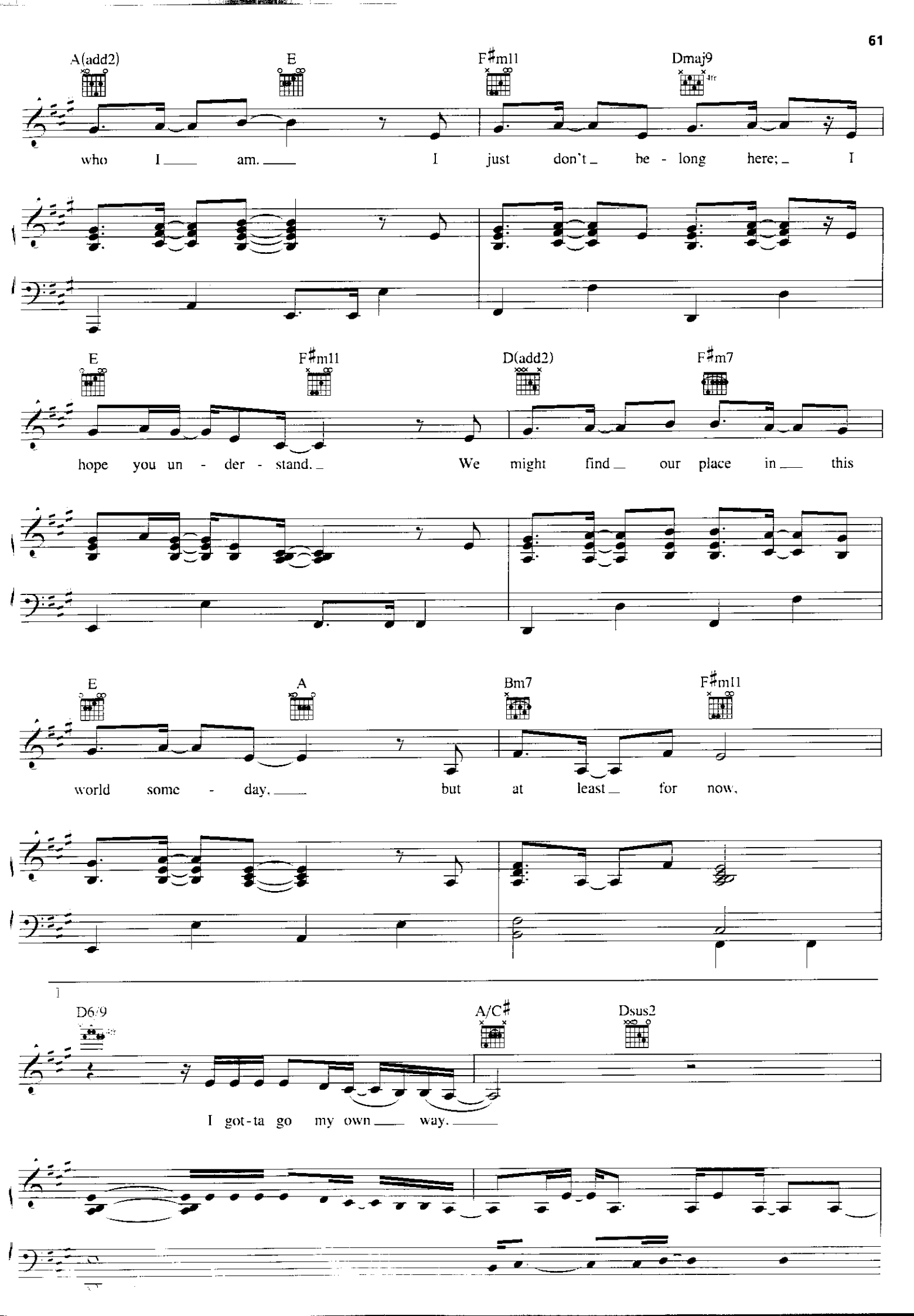
A(add2)
E
F♯m11
Dmaj9
who I am. I just don't be - long here; I
E
F♯m11
D(add2)
F♯m7
hope you un - der - stand. We might find our place in this
E
A
Bm7
F♯m11
world some - day, but at least for now,
1
D6/9
A/C♯
Dsus2
I got-ta go my own way.

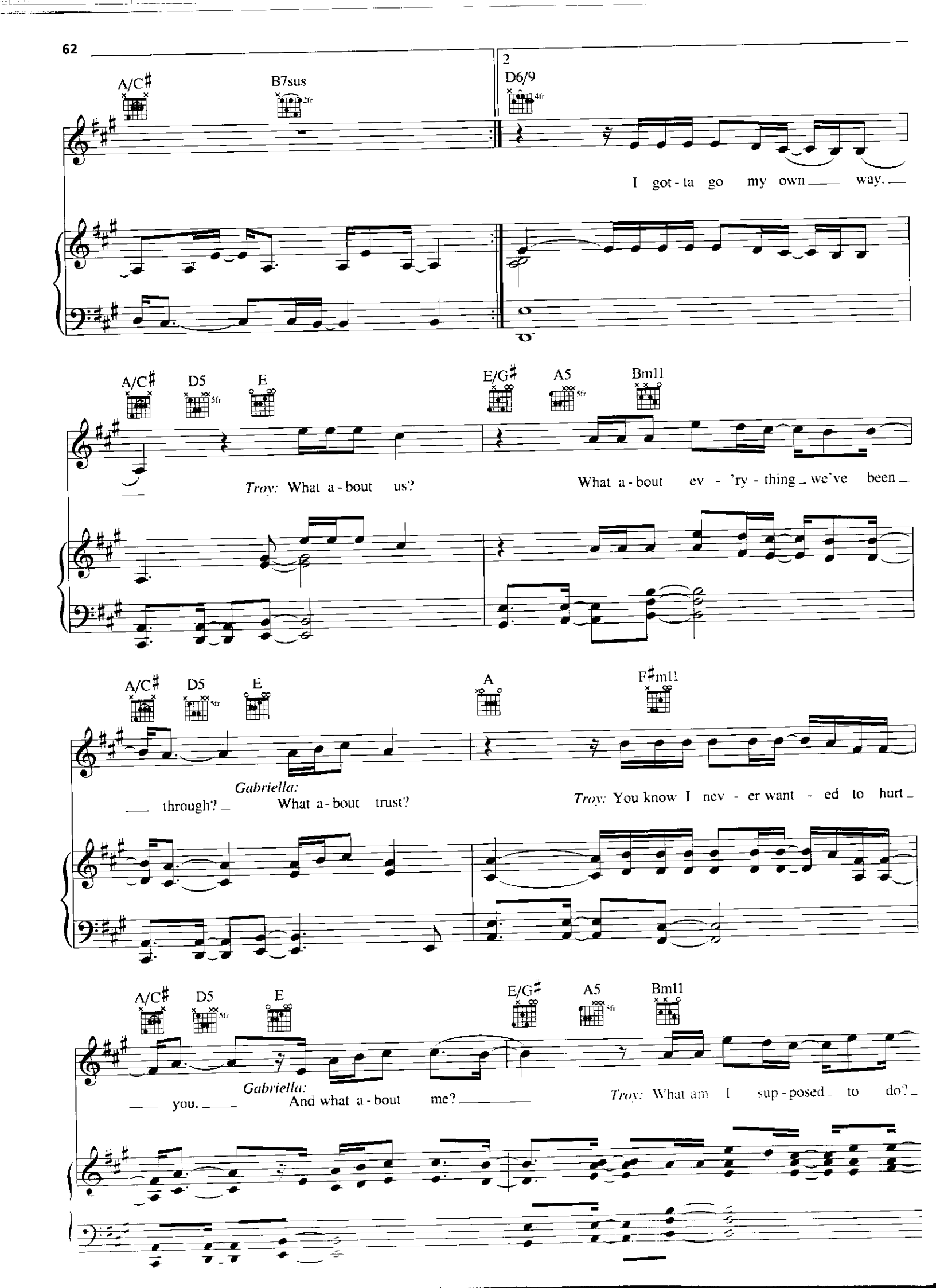
A/C♯
B7sus
2
D6/9
I got - ta go my own way.
A/C♯
D5
E
E/G♯
A5
Bm11
Troy: What a - bout us?
What a - bout ev - 'ry - thing we've been
A/C♯
D5
E
A
F♯m11
through?
Gabriella: What a - bout trust?
Troy: You know I nev - er want - ed to hurt
A/C♯
D5
E
E/G♯
A5
Bm11
you.
Gabriella: And what a - bout me?
Troy: What am I sup - posed to do?

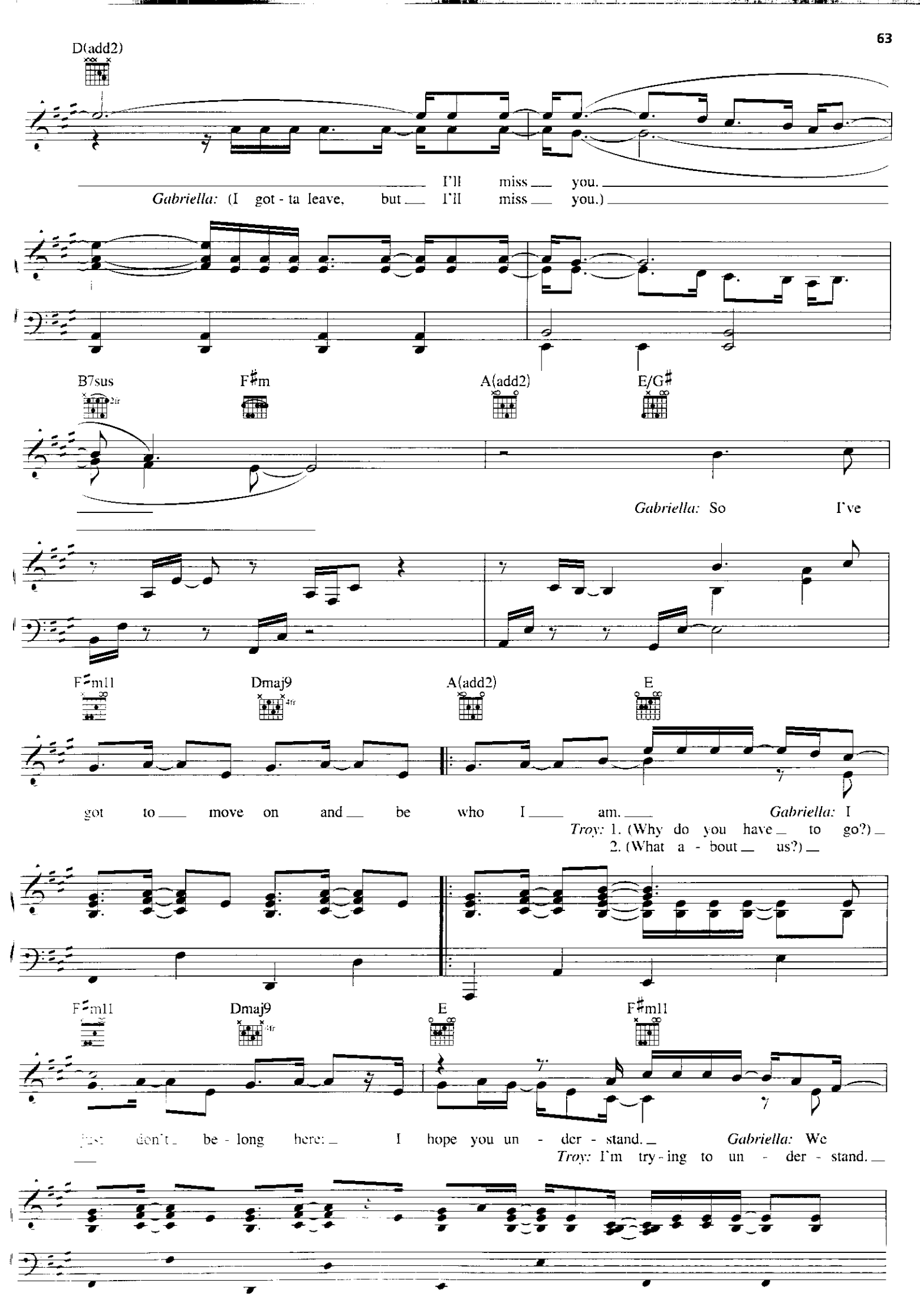
D(add2)
I'll miss you.
Gabriella: (I got - ta leave, but I'll miss you.)
B7sus
F♯m
A(add2)
E/G♯
Gabriella: So I've
F♯m11
Dmaj9
A(add2)
E
got to move on and be who I am.
Gabriella: I
Troy: 1. (Why do you have to go?)
2. (What a - bout us?)
F♯m11
Dmaj9
E
F♯m11
don't be - long here:
I hope you un - der - stand.
Gabriella: We
Troy: I'm try - ing to un - der - stand.

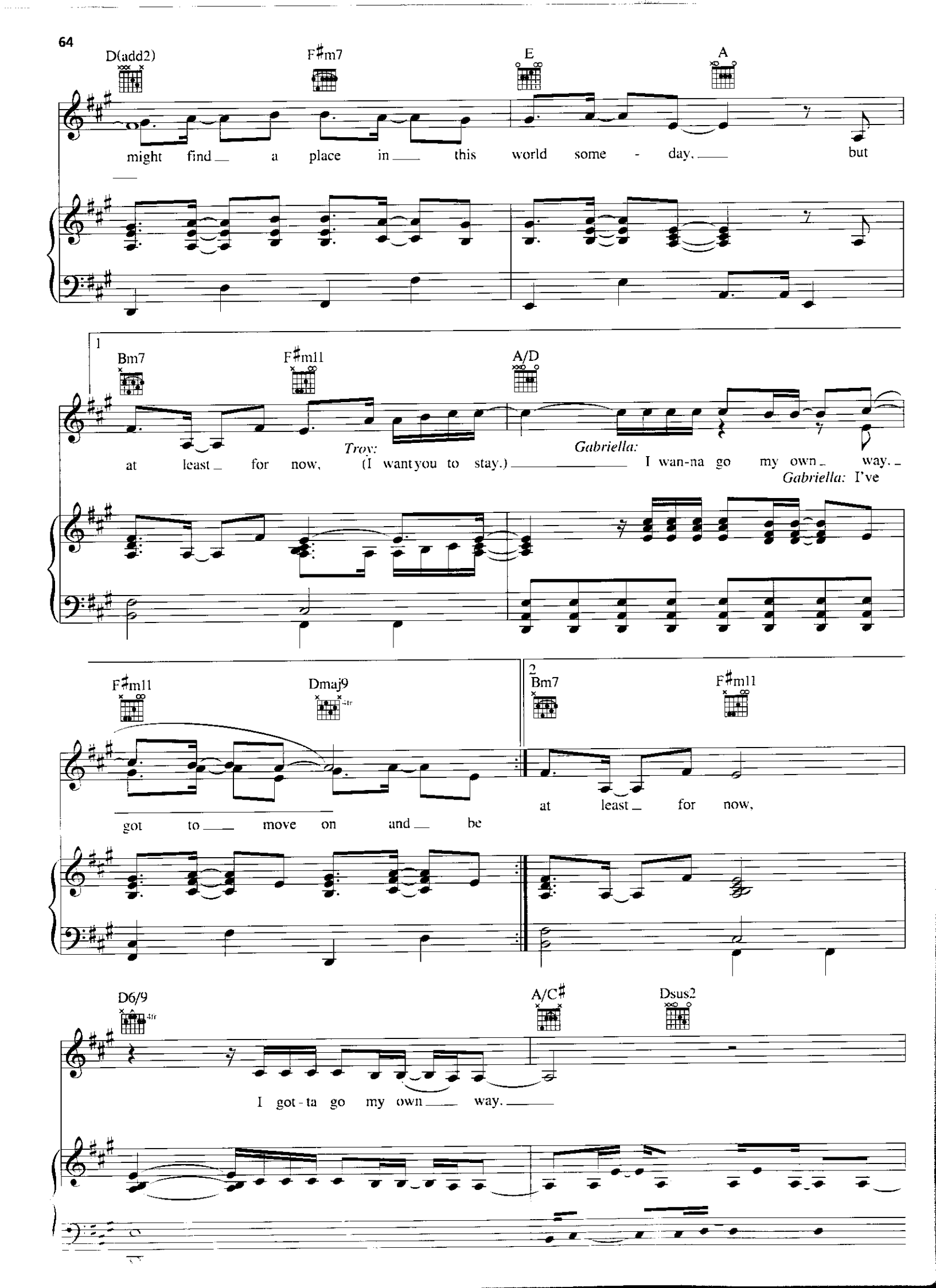
D(add2)
F♯m7
E
A
might find a place in this world some - day, but
1
Bm7
F♯m11
A/D
at least for now, (I want you to stay.)
Troy:
Gabriella:
I wan-na go my own way.
Gabriella: I've
F♯m11
Dmaj9
got to move on and be
2
Bm7
F♯m11
at least for now,
D6/9
A/C♯
Dsus2
I got - ta go my own way.

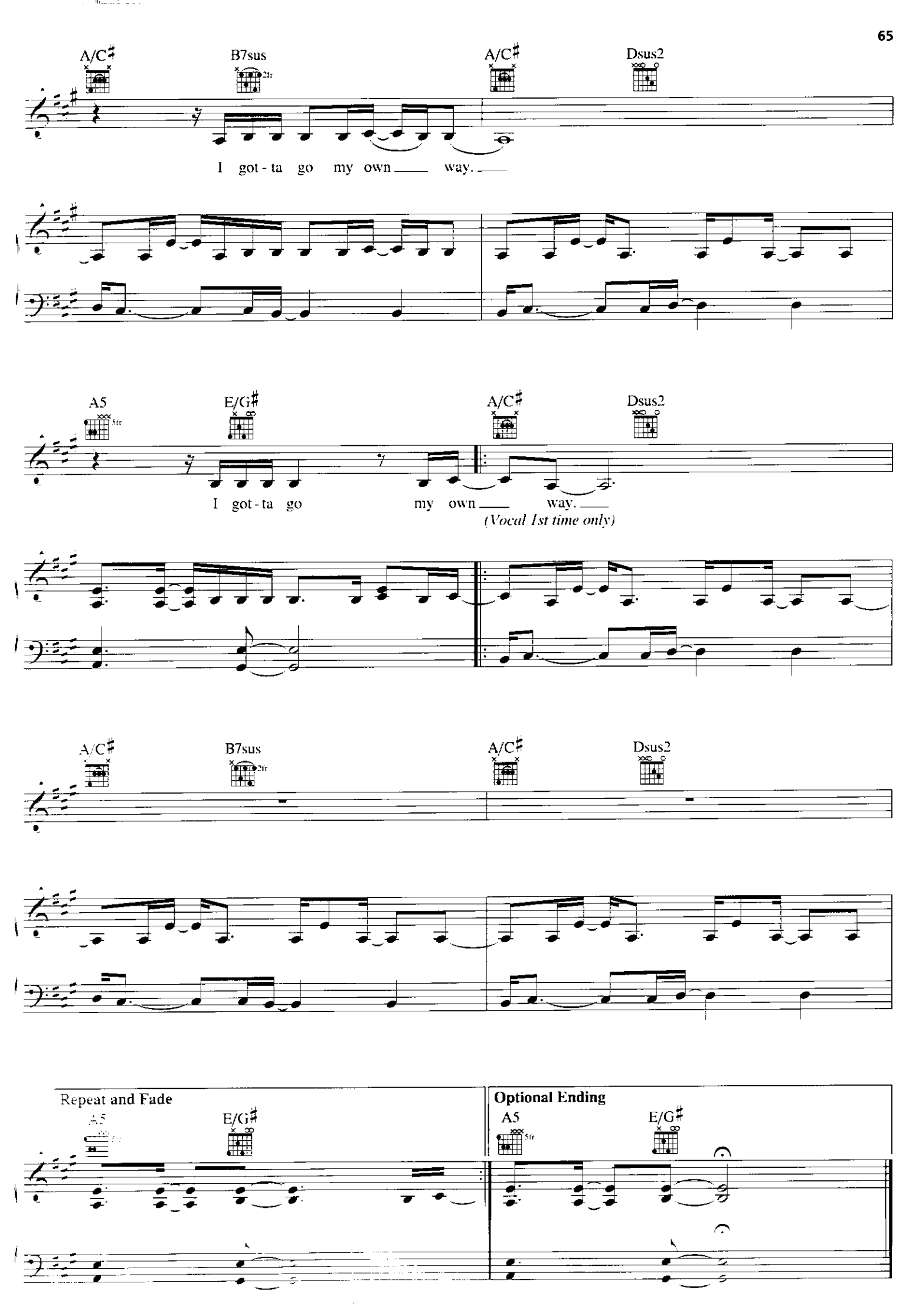
A/C♯
B7sus
A/C♯
Dsus2
I got - ta go my own way.
A5
E/G♯
A/C♯
Dsus2
I got - ta go my own way.
(Vocal 1st time only)
A/C♯
B7sus
A/C♯
Dsus2
Repeat and Fade
A5
E/G♯
Optional Ending
A5
E/G♯